

# 8. Le ballon blanc

Musette-Walzer

Vivace (♩ = 220)

Le Jardin Suite für Streichquartett

Joachim Johow 2012

**A**

Violine 1  
Violine 2  
Viola  
Violoncello

*mf*  
*pizz*  
*mp*  
*pizz*

12

VI. 1  
VI. 2  
Vla.  
Vc.

23

1. 2.

**B**

VI. 1  
VI. 2  
Vla.  
Vc.

*arco*  
*arco*

34

VI. 1  
VI. 2  
Vla.  
Vc.

42

VI. 1

VI. 2

Vla.

Vc.

*f*

*pizz*

50

VI. 1

VI. 2

Vla.

Vc.

58

C

VI. 1

VI. 2

Vla.

Vc.

*arco*

*mp*

*arco* *mf*

69

VI. 1

VI. 2

Vla.

Vc.

1.

2.

80

D

VI. 1

VI. 2

Vla.

Vc.

*pizz*

90

VI. 1  
VI. 2  
Vla.  
Vc.

101

**E**

VI. 1  
VI. 2  
Vla.  
Vc.

*f*  
*arco*

110

VI. 1  
VI. 2  
Vla.  
Vc.

118

**F**

VI. 1  
VI. 2  
Vla.  
Vc.

123

VI. 1  
VI. 2  
Vla.  
Vc.

Violine 1

# 8. Le ballon blanc

Musette-Walzer

Vivace (♩ = 220)

Le Jardin

Suite für Streichquartett

Joachim Johow 2012

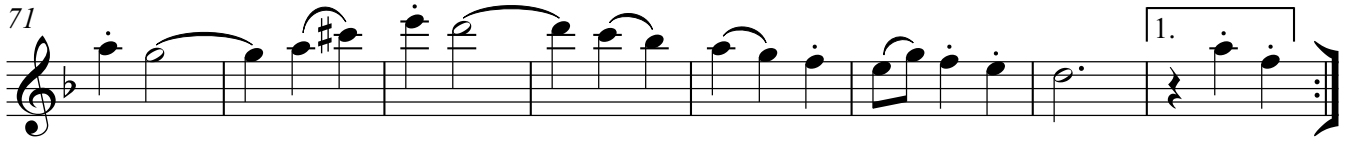
71 

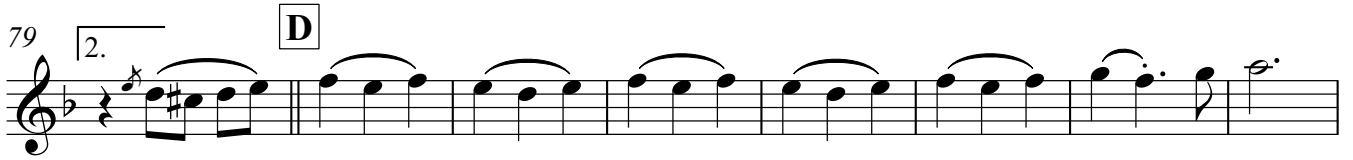
79 

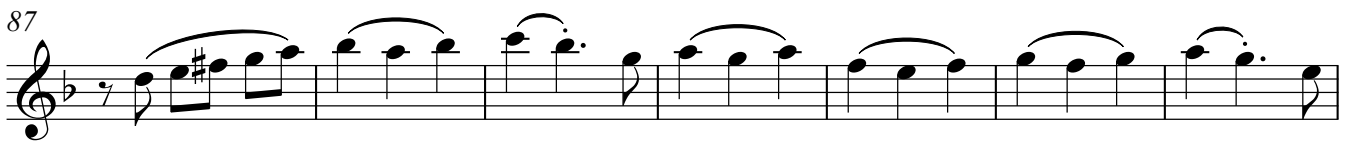
87 

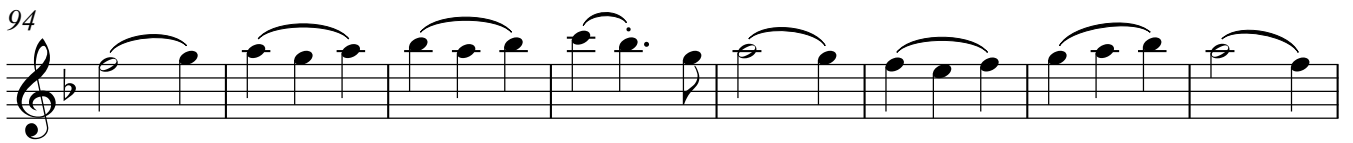
94 

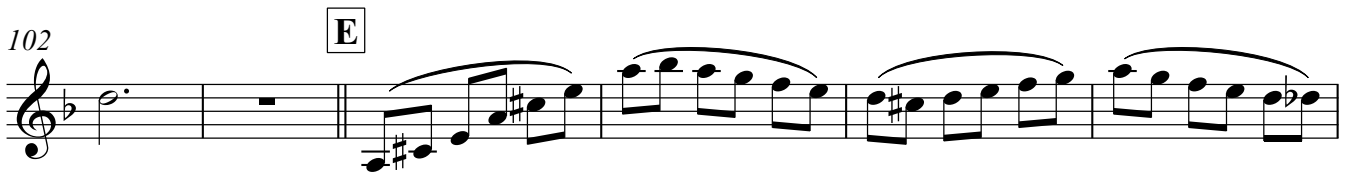
102 

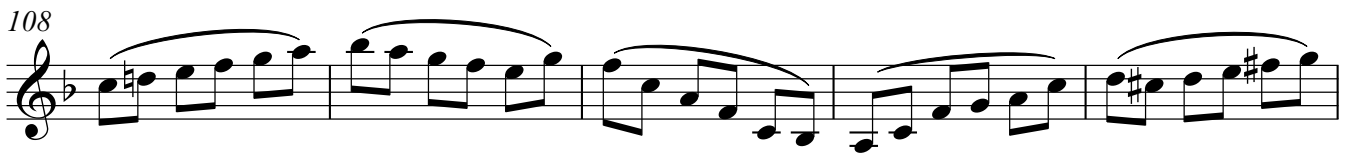
108 

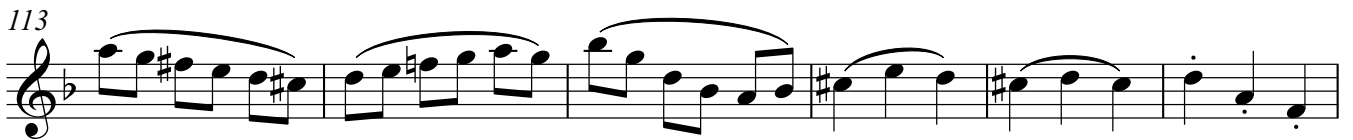
113 

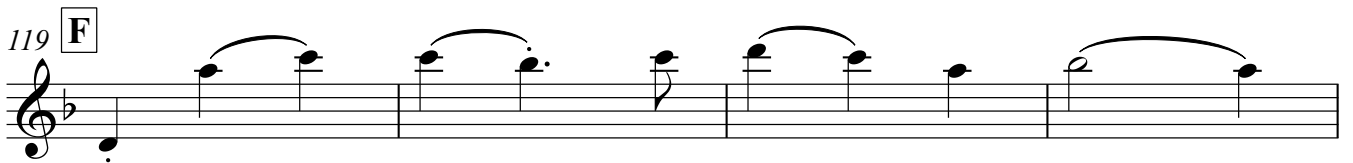
119 

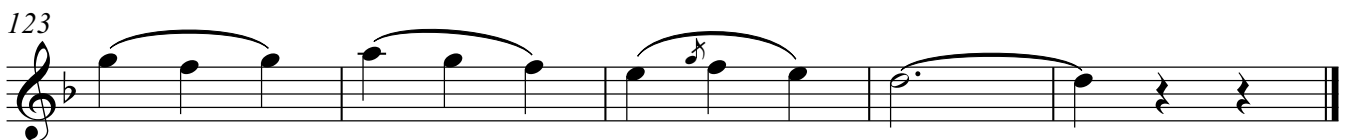
123 

# 8. Le ballon blanc

Musette-Walzer

Le Jardin Suite für Streichquartett

Joachim Johow 2012

Vivace (♩ = 220)

3

A

*mf*

10

18

24

1. 2.

31

B

39

47

*pizz*

55

*arco*

63 **C**

71

79 **D**

87

95

103 **E**

111

119 **F**

124

# 8. Le ballon blanc

Musette-Walzer

Le Jardin Suite für Streichquartett

Joachim Johow 2012

Vivace (♩ = 220)

1 *pizz*

5 **A** *mp*

13

21 *arco* 1.

29 *mp* 2. **B**

37

45 *f*

53

61 *mp* **C**

69

77

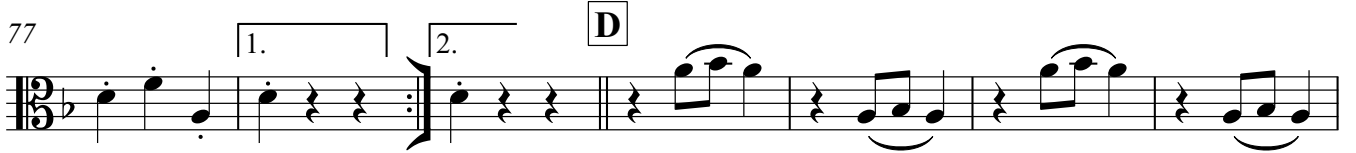

84

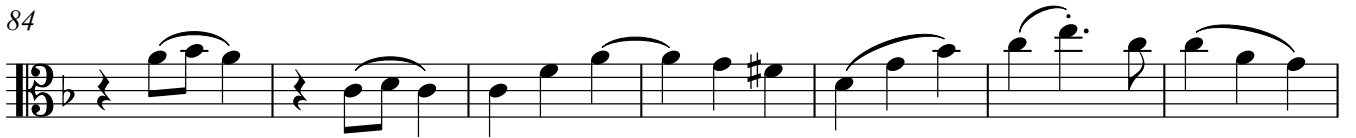

91

98

104 **E**

109

114

119 **F**

123

# 8. Le ballon blanc

Violoncello

Musette-Walzer

Le Jardin Suite für Streichquartett

Joachim Johow 2012

Vivace (♩ = 220)

**A**

10 *pizz*

19

28

37 *arco*

47

55 *pizz*

63 *arco*

72 *mf*

80

89 *pizz*

97

104 *arco*

112

119

